

MASTER / PILOT INFORMATION EXCHANGE

Port: MARSDEN POINT, NEW ZEALAND

DATE: 07 March 2026

SHIP IDENTITY		
Name: M/V NORSE NAKAJIMA	Call Sign: 3E8945	Flag: PANAMA
Ship Type: LOG/BULK CARRIER	IMO No.: 9986257	Year Built: 2025
Agent: NAUTILUS SHIPPING AGENCY	Cargo: LOG	Last Port: Bluff, New Zealand
ADDITIONAL COMMUNICATIONS INFORMATION		
Telephone: +870-773-067-522 / (1) 281-886-5089 / (1) 281-886-5088	Email: master.norsenakajima@fleetmail.com	Other:
PILOT BOARDING INSTRUCTIONS		
ETA at Pilot station:	Pilot ETA at Boarding station:	
Approach Course and speed:	Embarkation Side:	
Requested Boarding Arrangement:		
If by Helicopter, is SSI-SM-5-25 Helicopter Operation Checklist Complied with: YES / NO / NA		
Disembarkation Arrangement:		
SHIP PARTICULARS		
Refer to the Ship Particulars in the Pilot Card		
ANCHORS (Length of Cable Available)		
Refer to the Ship Particulars in the Pilot Card		
MANOEUVERING DETAILS AT CURRENT CONDITION		
Refer to the Steering information in the Pilot Card		
MAIN ENGINE DETAILS		
Refer to the Main Engine information in the Pilot Card		
COMMUNICATION between Master and Pilot will be in language: ENGLISH		
BERTH AND TUGS DETAILS		
Intended Berth and Berthing Plan:		
Side Alongside:	Estimated Transit Time to Berth:	
Number of Tugs:	Tug Rendezvous Position:	
Tug Arrangements:	Total Bollard Pull:	
Any Air draft Restriction:	Draft Restriction at berth:	
Tugs Horse Power:	No. of Tugs line:	
WEATHER AND SEA CONDITIONS (At Boarding Station and at Berth)		
Tidal Information (Heights and Times):		
Expected Currents:		
Weather Forecast:		
PILOTAGE PLAN (Agreed Route, course and charts) Abort points / Emergency Anchorage etc.)		

MASTER / PILOT INFORMATION EXCHANGE

REGULATIONS (VTS Reporting ,Anchor/Look-out Attendance, Maximum Allowable Draught)
OTHER IMPORTANCE DETAILS (Including Navigation Hazards, Ship Movements, Berthing Restriction, Maneuvering Peculiarities):

MASTER / PILOT INFORMATION EXCHANGE (Pilot Card)

Arrival:	Shifting:	Departure: Marsden Point, New Zealand
SHIP PARTICULARS		
Name: M/V NORSE NAKAJIMA		Call Sign: 3E8945
Displacement: 50,885 mt	DWT: 41,614 mt	Year Built: 2025
Length: 179.99 m	Beam: 32.20 m	Bulbous Bow: N/A
Draft FWD: 10.55 m	Draft AFT: 10.65 m	Draft Midships: 10.66 m
Freeboard: 4.75 m	Port Anchor	Stbd Anchor
Air Draft: 31.36 m	shackle: 12	shackle: 11

1 shackle = 27.5 m / 15 fathoms

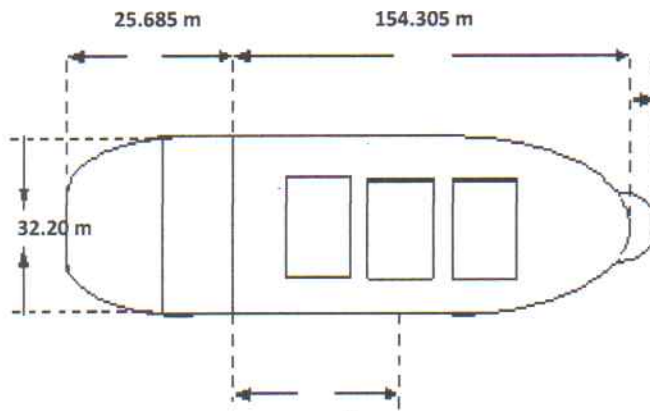

Parallel W/L
Ballast = 82.3 m
Loaded = 96.3 m

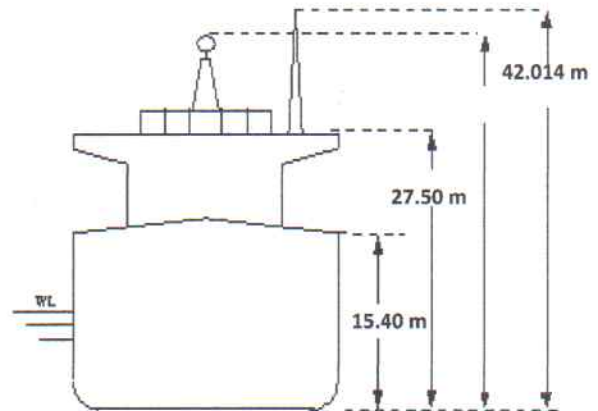

MAIN ENGINE			
Type:	Max Power Kw: 5,860kw	Max Power HP: 7611 HP	
	RPM/Pitch	Loaded Speed (Kts)	Ballast Speed (Kts)
Full Ahead:	76	11.1	12.7
Half Ahead:	68	9.9	10.5
Slow Ahead:	50	7.3	7.7
Dead Slow Ahead:	37	5.4	5.7
Dead Slow Astern:	37	5.4	5.7
Slow Astern:	50	7.3	7.7
Half Astern:	68	9.9	10.5
Full Astern:	76	70 % Ahead power	
Engine Critical RPM: 54-65	Max. No. of Consecutive Engine Start: 11 Times	Time From full Ahead to full Astern: 6 mins. & 30 sec.	
Time Limit Astern: 30 mins.	Min. Steering Speed: Abt. 2.5 knots		

MASTER / PILOT INFORMATION EXCHANGE

Propulsion / Propeller		
Type of Propeller: FPP	Number of Propeller: 1	
STEERING		
Time from Hard-Over to hard-Over: 20.2 SEC	Rudder angle for neutral effects: 0 Deg.	
Rudder Number: 1	Rudder Type: 1 Set of Mariner Rudder	Max angle: 35 Deg
Thruster: Bow, kw/ph: NONE	Steering Characteristics:	

EQUIPMENT CHECKED AND READY FOR USE

Anchors	<input checked="" type="checkbox"/>	Compass Error	<input type="checkbox"/> 0.3W
Compasses	<input checked="" type="checkbox"/>	Echo Sounder	<input checked="" type="checkbox"/>
Speed Log	<input checked="" type="checkbox"/>	ECDIS	<input checked="" type="checkbox"/>
GNSS / GPS	<input checked="" type="checkbox"/>	Steering gear	<input checked="" type="checkbox"/>
Radar S-Band	<input checked="" type="checkbox"/>	Bow Thruster	<input type="checkbox"/> N/A
Radar X-Band	<input checked="" type="checkbox"/>	Rudder / RPM/ROT Indicators	<input checked="" type="checkbox"/>
VHF Handheld	<input checked="" type="checkbox"/>	Mooring winch & Lines	<input checked="" type="checkbox"/>
Engine Telegraphs	<input checked="" type="checkbox"/>	Whistle	<input checked="" type="checkbox"/>
Navigational Lights	<input checked="" type="checkbox"/>		



CAPT. PEDRO M. DELA TORRE JR.

MASTER

(WITH SHIP'S STAMP)

Date/Time: _____

PILOT (Full Name & Signature)

Date/Time: _____



Note: For Bridge File. Shall send to the Company only if requested.